Piove

Italia

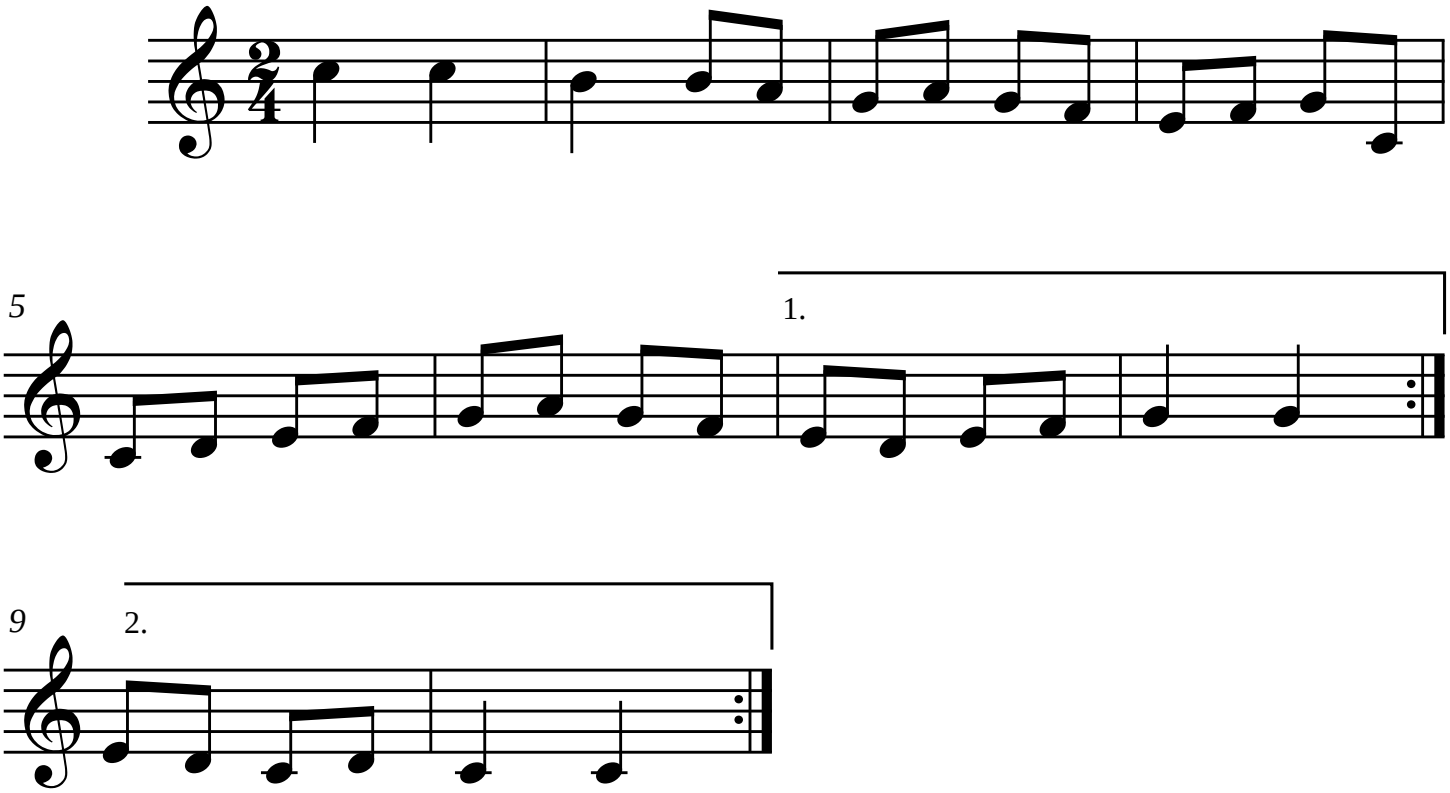

Intérprete: Jorge Clemente, oboe